



2013 Melbourne Tenpin Cup

Over \$25,000 in cash & prizes

Entry Fee \$220*

**June 8th,
9th & 10th**

Oz Tenpin Chirnside Park

25 Fletcher Road Chirnside Park ph:(03)97270007

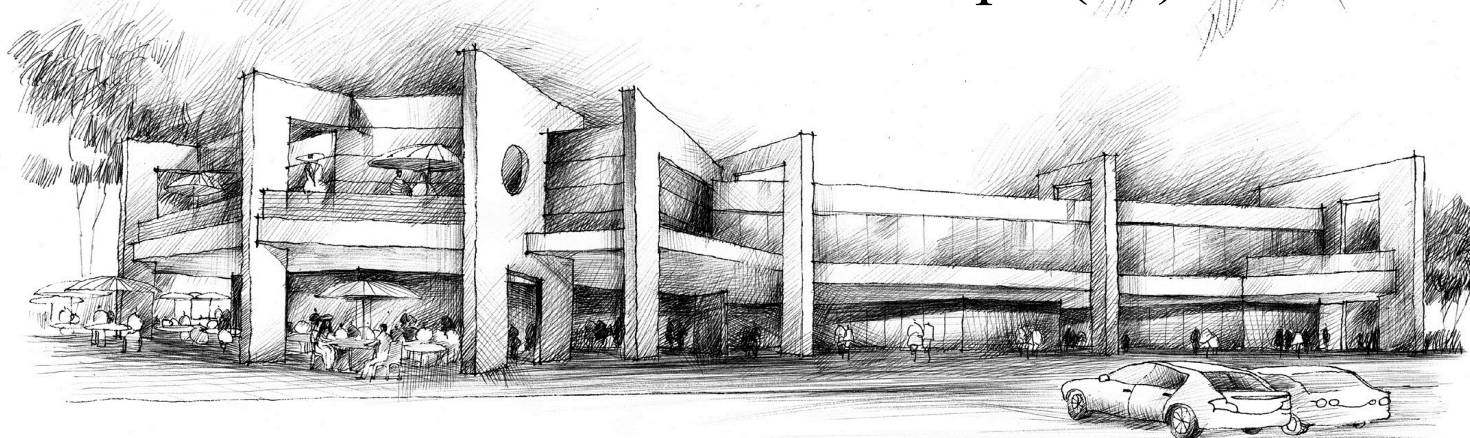

***9 Game Qualifying Format with 3 Game re-entry @ \$30**

Prize Fund based on 90 entries 80 re-entries.

Bonus prizes for Qualifying Round Male & Female

1st. \$200.00 2nd. \$150.00 3rd. \$100.00

Proudly sponsored by

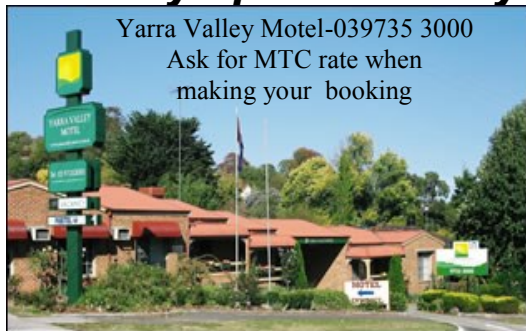

Yarra Valley Motel-039735 3000

Ask for MTC rate when
making your booking



Brunswick



TBA Accreditation
A13/0161
2013 TBA Ranked Event

2013 Melbourne Tenpin Cup

Welcome to
The 2013 ***Schweppes*** Melbourne
Tenpin Cup presented by Oz Tenpin

Tournament Rules & Regulations

GENERAL INFORMATION

This tournament is open to all Tenpin Bowling Australia Limited (TBA) and WTBA registered players and affiliates. All TBA Rules and Regulations shall apply at all times. The International/National code of conduct rules apply. This is a "scratch" event.

No Mobile phones may be used while bowling.

Centre is a smoke free venue. No smoking is permitted while bowling.

CHECK-IN TIME

All participants must check-in at the tournament counter at least 30 minutes prior to their scheduled squad time. The time will be that of the Oz Tenpin clock. No late entries will be accepted.

PLAYING ATTIRE

All male bowlers are required to wear tailored slacks or tailored short. Female bowlers may wear skirts, tailored slacks or tailored 3/4 shorts. Bowlers are required to dress for the event with a sense of respectability.

BOWLING BALLS It is the bowler's responsibility that all weights and specifications of their bowling balls conform to WTBA regulations. The Tournament Committee reserves the right to examine the balls used by the participants. Use of an illegal ball is grounds for forfeiture of game, prizes, standings and possible disqualification, aside from penalties that may be imposed by WTBA.

PLAYING AREA Other than the players, only Tournament Officials will be allowed to enter the playing area.

TIE-BREAKING PROCEDURES In the event of a tie in the last position of the qualifying round, a one game roll-off will serve as a tie breaker. Should a tie occur for any of the minor cash positions, the prize money will be combined with the next lowest place and divided between the two tied bowlers.

OILING Uniform oiling shall be used throughout the entire tournament. The pattern will be posted on www.tenpin.org.au (under Tenpin events) and also on www.totalbowling.com.au website at least (28) days prior to the event.

PROTESTS MUST be lodged with the Tournament Director within 15 minutes of the completion of bowling in which the incident occurred. In the case of a Matchplay round, protests are to be lodged prior to the next round.

FOULS Any disputed fouls must be brought to the attention of the Lane Marshall before the delivery of the next ball. No dispute can be made after the 2nd ball has been bowled.

SPECIAL NOTES

All \$ (dollar) amounts in this entry form are in AUD\$

Squad preference to bowlers with fully paid or paid deposits, past winners, International Bowlers and invited bowlers.

- Bowlers are not permitted to sand or apply any form of liquid or chemical on the surface of the bowling balls during any block of competition.
- The Tournament Directors reserve the right to accept or reject any entry they deem fit.
- Any matters arising that are not covered in these Rules shall be dealt with by the Tournament Committee whose decision shall be final and subject to change only through an appeal to TBA. Such appeal should be made in writing and within 48 hours of the decision by any of the above.
- No refund shall be made after entry has been registered and verified. Bowlers who do not check in for their scheduled squad time shall automatically forfeit all fees paid.

• SPONSORS



Brunswick 

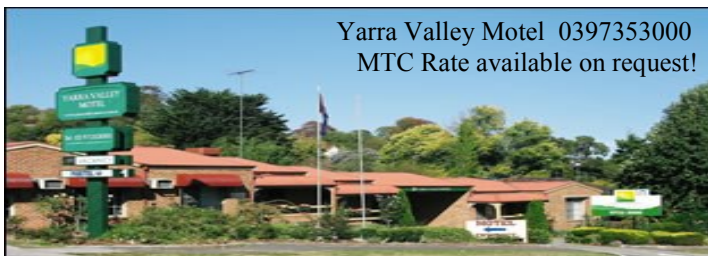

Yarra Valley Motel 0397353000
MTC Rate available on request!

2013 Melbourne Tenpin Cup

TOURNAMENT FORMAT

Qualifying Round— Day One & Two

All entrants will complete 9 games in one appearance in their nominated squad. 3 x 3 game blocks.
Moving lanes odds to left & evens right by three pair.

To ensure even conditions,

QUALIFYING TO BE DONE ON LANES 9-28
RE-ENTRY TO BE DONE ON LANES 1-8

A three game re-entry format allows any three game block to be substituted to maximize a qualifying score

At the conclusion of the 9 games qualifying, including re-entry scores, the top **15 Men** and top **8 Ladies** will progress to the "Matchplay" stage.

Matchplay — Day Three

The top **15 Men** will bowl a further 8 games Match-play, and the top **8 Women** will bowl a further 7 games match-play. Pinfall will **not** carry over from Stage one.

The winners based on Matchplay pinfall PLUS Bonus pins will be declared the

2013 Schweppes Melbourne Tenpin Cup Champions

Note: Yarra Valley Motel is providing sponsorship for this event. If you require accommodation please call them direct & ask for the Melbourne Tenpin Cup rates!

*Sponsors are difficult to find for Tenpin events
Consider supporting these sponsors where possible!

****Please consider booking the latest possible flight home due to travel time to the airport !!**

BOWLING SCHEDULE

Saturday 8th June

A Squad - Max 40 Bowlers (20 Lanes x 4 per pair)
Check-In 10:00 am Bowl 10:30 am

Re Oil

B Squad - Max 40 Bowlers (20 Lanes x 4 per pair)
Check-In 3:00 pm Bowl 3:30 pm

Re Oil

Re-Entry
#1 - 7.00pm (16) #2— 8.30pm (16)

Sunday 9th June

C Squad - Max 40 Bowlers (20 Lanes x 4 per pair)
Check-In 11.30 am Bowl 12:00 pm

Re-Entry

#3 - 9:00am (16) #4 - 10.30am (16)
#5- 12.00pm (16)

Re Oil lanes

#6 - 2:00pm (16) #7 - 3:30pm (16)
#8 - 5.00pm (16)

Re Oil lanes

#9 - 7:00pm (16) #10 - 8.30pm (16)

**Top 15 Men and 8 Women Bowlers
Qualify For Match Play Stage**

Monday 10th June

Matchplay

Top 15 Men Bowlers bowl 7 games match-play.
Plus positional Round (8 games in total)
3 Per Pair
20 bonus pins 1st, 10 bonus pins 2nd. Drawn games split positional points.

Check-In 8:30 am Bowl 9.00 am.

Top 8 Women Bowlers bowl 7 games match-play
Plus positional Round
2 Per Pair
20 bonus pins per win & 10 bonus pins for a draw
Check-In 8.30 am Bowl 9.00 am

ENTRY FORM

2013 MELBOURNE TENPIN CUP

NAME: _____ **TBA NO:** _____

CONTACT PHONE NO: _____

EMAIL: _____

Squad Preference—Indicate choices as 1, 2, or 3.

Entry Fee \$220.00

Deposit: \$50.00 due by 11/5/13

A ☐ **B** ☐ **C** ☐

Via Mail: Tournament Director— Oz Tenpin, PO Box 278 BUNDOORA Victoria 3083

2013 Schweppes Melbourne Tenpin Cup

Prize Fund

*Based on 90 Entries and 80 Re-entries
With a 1 in 3 minimum payout*

Men's

** 1st, 2nd & 3rd Prize payout Guaranteed*

1st Place \$3,000 Plus Trophy*

+ Entry into 2014 Melbourne Cup

2nd Place \$2,300 Plus Trophy*

3rd Place \$1,700 Plus Trophy*

4 th	\$1,500	17 th	\$350
5 th	\$1,400	18 th	\$340
6 th	\$1,200	19 th	\$320
7 th	\$850	20 th	\$300
8 th	\$800	21 st	\$280
9 th	\$750	22 nd	\$260
10 th	\$700	23 rd	\$240
11 th	\$650	24 th	\$230
12 th	\$600	25 th	\$220
13 th	\$550	26 th	\$220
14 th	\$500	27 th	\$220
15 th	\$450	28 th	\$220
16 th	\$400		

Women's

** 1st, 2nd & 3rd Prize payout Guaranteed*

1st Place \$1,000 Plus Trophy

+ Entry into 2014 Melbourne Cup

2nd Place \$ 750 Plus Trophy

3rd Place \$ 600 Plus Trophy

4 th	\$ 560	11 th	\$ 250
5 th	\$ 520	12 th	\$ 240
6 th	\$ 480	13 th	\$ 230
7 th	\$ 450	14 th	\$ 220
8 th	\$ 325	15 th	\$ 200
9 th	\$ 275		
10 th	\$ 260		

